



Public Works Commission

Application for Financial Assistance

IMPORTANT: Please consult "Instructions for Financial Assistance for Capital Infrastructure Projects" for guidance in completion of this form.

Applicant: City of Riverside Subdivision Code: 113-67468

District Number: 4 County: Montgomery Date: 07/14/2022

Contact: Kathy Bartlett Phone: (937) 233-1801
(The individual who will be available during business hours and who can best answer or coordinate the response to questions)

Email: kbartlett@riversideoh.gov FAX: _____

Project Name: Spinning Road Rehabilitation, Phase 1 Zip Code: 45431

Subdivision Type	Project Type	Funding Request Summary	
	<small>(Select single largest component by \$)</small>	<small>(Automatically populates from page 2)</small>	
<u>City</u>	x 1. Road	Total Project Cost:	<u>830,099</u> .00
	2. Bridge/Culvert	1. Grant:	<u>125,000</u> .00
	3. Water Supply	2. Loan:	<u>375,000</u> .00
	4. Wastewater	3. Loan Assistance/ Credit Enhancement:	<u>0</u> .00
	5. Solid Waste	Funding Requested:	<u>500,000</u> .00
	6. Stormwater		

District Recommendation (To be completed by the District Committee)

<u>Funding Type Requested</u> <small>(Select one)</small>	SCIP Loan - Rate: _____ % Term: _____ Yrs	Amount: _____ .00
<input type="checkbox"/> State Capital Improvement Program	RLP Loan - Rate: _____ % Term: _____ Yrs	Amount: _____ .00
<input type="checkbox"/> Local Transportation Improvement Program	Grant:	Amount: _____ .00
<input type="checkbox"/> Revolving Loan Program	LTIP:	Amount: _____ .00
<input type="checkbox"/> Small Government Program	Loan Assistance / Credit Enhancement:	Amount: _____ .00
District SG Priority: _____		

For OPWC Use Only

<u>STATUS</u>	Grant Amount: _____ .00	Loan Type: <input type="checkbox"/> SCIP <input type="checkbox"/> RLP
Project Number: _____	Loan Amount: _____ .00	Date Construction End: _____
_____	Total Funding: _____ .00	Date Maturity: _____
Release Date: _____	Local Participation: _____ %	Rate: _____ %
OPWC Approval: _____	OPWC Participation: _____ %	Term: _____ Yrs

4.3 Project Description

A: SPECIFIC LOCATION (Supply a written location description that includes the project termini; a map does not replace this requirement.) 2000 character limit.

This project involves rehabilitation of Spinning Road from Linden Avenue to Eastman Ave. Project length is 3,200 feet.

B: IDENTIFY THE PROBLEM (Describe the issue to be addressed) 2000 character limit.

Due to regular traffic and weather over time, this roadway has deteriorated and drainage issues have become a problem. The current storm sewer system is over 50 years old and the catch basins are in very poor condition. The pavement has an inconsistent surface including longitudinal cracking, potholes, alligator cracking, patch settling and rutting/rolling.

Rehabilitation of the roadway with total curb replacement, storm sewer and catch basin replacement, milling, resurfacing, and spot full depth replacement will improve the deteriorating roadway to extend the useful life of the roadway at a lower cost than reconstructing the entire roadway. Replacing the existing catch basins and new curb will increase the positive storm water drainage.

C: PROJECT SCOPE (Describe the work to be completed) 2000 character limit.

This is a rehabilitation project that includes replacing the existing curb, storm sewer and catch basins, making full depth pavement repairs, planing 2" of surface course and replacing with 2" asphalt concrete, surface course (Type 1, [449] PG-64-22.

5.0 Project Officials

Changes in Project Officials must be submitted in writing from an officer of record.

5.1 Chief Executive Officer (Person authorized in legislation to sign project agreements)

Name: Joshua Rauch

Title: City Manager

Address: 5200 Springfield Street, Suite 100

City: Riverside State: OH Zip: 45431

Phone: (937) 233-1801

FAX: _____

E-Mail: citymanager@riversideoh.gov

5.2 Chief Financial Officer (Can not also serve as CEO)

Name: Thomas Garrett

Title: Director of Finance

Address: 5200 Springfield Street Suite 100

City: Riverside State: OH Zip: 45431

Phone: 937-233-1801

FAX: _____

E-Mail: tgarrett@riversideoh.gov

5.3 Project Manager

Name: Kathy Bartlett

Title: Director of Public Services

Address: 5200 Springfield Street, Suite 100

City: Riverside State: OH Zip: 45431

Phone: (937) 233-1801

FAX: _____

E-Mail: kbartlett@riversideoh.gov

6.0 Attachments / Completeness review

Confirm in the boxes below that each item listed is attached (Check each box)

x A certified copy of the legislation by the governing body of the applicant authorizing a designated official to sign and submit this application and execute contracts. This individual should sign under 7.0, Applicant Certification, below.

x A certification signed by the applicant's chief financial officer stating the amount of all local share funds required for the project will be available on or before the dates listed in the Project Schedule section. If the application involves a request for loan (RLP or SCIP), a certification signed by the CFO which identifies a specific revenue source for repaying the loan also must be attached. Both certifications can be accomplished in the same letter.

x A registered professional engineer's detailed cost estimate and useful life statement, as required in 164-1-13, 164-1-14, and 164-1-16 of the Ohio Administrative Code. Estimates shall contain an engineer's seal or stamp and signature.

A cooperative agreement (if the project involves more than one subdivision or district) which identifies the fiscal and administrative responsibilities of each participant.

Farmland Preservation Review - The Governor's Executive Order 98-IV, "Ohio Farmland Protection Policy" requires the Commission to establish guidelines on how it will take protection of productive agricultural and grazing land into account in its funding decision making process. Please include a Farm Land Preservation statement for projects that have an impact on farmland.

Capital Improvements Report. CIR Required by O.R.C. Chapter 164.06 on standard form.

x Supporting Documentation: Materials such as additional project description, photographs, economic impact (temporary and/or full time jobs likely to be created as a result of the project), accident reports, impact on school zones, and other information to assist your district committee in ranking your project. Be sure to include supplements which may be required by your local District Public Works Integrating Committee.

7.0 Applicant Certification

The undersigned certifies: (1) he/she is legally authorized to request and accept financial assistance from the Ohio Public Works Commission as identified in the attached legislation; (2) to the best of his/her knowledge and belief, all representations that are part of this application are true and correct; (3) all official documents and commitments of the applicant that are part of this application have been duly authorized by the governing body of the applicant; and, (4) should the requested financial assistance be provided, that in the execution of this project, the applicant will comply with all assurances required by Ohio Law, including those involving Buy Ohio and prevailing wages.

Applicant certifies that physical construction on the project as defined in the application has NOT begun, and will not begin until a Project Agreement for this project has been executed with the Ohio Public Works Commission. Action to the contrary will result in termination of the agreement and withdrawal of Ohio Public Works Commission funding from the project.

Certifying Representative (Printed form, Type or Print Name and Title)

Original Signature / Date Signed

RECORD OF RESOLUTIONS

Resolution No. 22-R-2775

Passed

JUN 16 2022

A RESOLUTION AUTHORIZING THE CITY MANAGER TO SUBMIT AN APPLICATION TO THE OHIO PUBLIC WORKS COMMISSION FOR A GRANT IN THE AMOUNT OF \$125,000 AND A LOAN IN THE AMOUNT OF \$375,000 FOR SPINNING ROAD PHASE 1, PID 113392.

WHEREAS, the City of Riverside is eligible for a grant to be administered by the Ohio Public Works Commission in connection with the Spinning Road Phase 1 (Linden to Eastman), PID 113392 Project (herein referred as the "Project"); and

WHEREAS, funding assistance for the Project is desirable in that it would address critical roadway and infrastructure failures and serve to improve the health, safety, and wellness of the community.

NOW, THEREFORE, BE IT RESOLVED BY THE COUNCIL OF THE CITY OF RIVERSIDE, STATE OF OHIO:

Section 1: That the City Manager is hereby authorized to sign and submit an application on behalf of the City of Riverside for a 60% grant/loan in the amount of \$500,000 to the Ohio Public Works Commission in support of the total cost of \$830,100 or 90.5% of the local cost for the Spinning Road Phase 1 PID 113392 Project.

Section 2: The City Manager and/or Finance Director are hereby authorized to sign agreements and receive funds on behalf of the City in connection with said grant should it be awarded.

Section 3: This Resolution shall take effect and be in force from and after the date of its passage.

PASSED THIS DAY OF JUN 16 2022

APPROVED:



MAYOR

ATTEST:



CLERK

RECORD OF RESOLUTIONS

Resolution No. 22-R-2775

Passed JUN 16 2022

CERTIFICATE OF THE CLERK

I, Katie Lewalle, Clerk of the City of Riverside, Ohio, do hereby certify that the foregoing Resolution is a true and correct copy of Resolution No. 22-R-2775 passed by the Riverside City Council on JUN 16 2022.

IN TESTIMONY WHEREOF, witness my hand and official seal this day
JUN 16 2022.

CLERK

**CHIEF FINANCIAL OFFICER'S CERTIFICATION OF LOCAL FUNDS /
LOAN REPAYMENT LETTER**

Date: 7/6/2022

I, **Director of Finance** of the **City of Riverside** hereby certify that **City of Riverside** has the amount of **\$330,099** in the **General Fund** and that this amount will be used to pay the local share for the **Spinning Road Rehabilitation, Phase 1** when it is required.

I, **Director of Finance** of the **City of Riverside** hereby certify that **City of Riverside** has / will have / will collect the amount of **\$375,000** in the **General Fund** and that this amount will be used to repay the Ohio Public Works Commission SCIP or RLP loan requested for the **Spinning Road Rehabilitation, Phase 1** over a **25 year** term.



Thomas Garrett, Director of Finance

Estimate 113392

Estimated Cost:\$757,390.45

Contingency: 9.60%

Estimated Total: \$830,099.93

MOT-SPINNING RD PH 1 - 0.00-0.61
INFLATION = 9.6%

Base Date: 02/09/22

Spec Year: 19

Unit System: E

Work Type: GEN CONST: INV LVS 2 OR MOR MAJ WRK TYPE

Highway Type:

Urban/Rural Type: URBAN CLASS

Season: SUMMER

County: MONTGOMERY

Latitude of Midpoint: 394448

Longitude of Midpoint: 840640

District: 07

Federal/State Project Number: E200 (993)

Estimate Type: Stage 3 Estimate

*Prepared by Brad Warnock
Approved by Mitch Thobe, P.E.*



<u>Line #</u>	<u>Item Number</u>	<u>Quantity</u>	<u>Units</u>	<u>Unit Price</u>	<u>Extension</u>
<u>Description</u>					
<u>Supplemental Description</u>					

Group 0010: ROADWAY

0005	201E11000 CLEARING AND GRUBBING	1.000	LS	\$2,000.00000	\$2,000.00
0006	202E23000 PAVEMENT REMOVED (CONCRETE)	200.000	SY	\$30.00000	\$6,000.00
0007	202E32500 CURB AND GUTTER REMOVED	1,002.000	FT	\$9.50000	\$9,519.00
0008	202E35100 PIPE REMOVED, 24" AND UNDER	112.000	FT	\$40.00000	\$4,480.00
0009	202E58100 CATCH BASIN REMOVED	8.000	EACH	\$700.00000	\$5,600.00
0010	202E98200 REMOVAL MISC.: (ASPHALT CURB)	380.000	FT	\$5.00000	\$1,900.00
0011	203E10000 EXCAVATION	1,128.000	CY	\$30.00000	\$33,840.00
0012	204E10000 SUBGRADE COMPACTION	1,997.000	SY	\$2.25000	\$4,493.25
0013	204E13000 EXCAVATION OF SUBGRADE	150.000	CY	\$35.00000	\$5,250.00
0014	204E30010 GRANULAR MATERIAL, TYPE B	150.000	CY	\$100.00000	\$15,000.00
0015	204E51000 GEOGRID	480.000	SY	\$7.50000	\$3,600.00
0016	255E20000 FULL DEPTH PAVEMENT SAWING	4,471.000	FT	\$6.25000	\$27,943.75
0017	623E39500 MONUMENT BOX ADJUSTED TO GRADE	1.000	EACH	\$500.00000	\$500.00

Total for Group 0010:\$120,126.00

Group 0020: EROSION CONTROL

0018	659E00300 TOPSOIL	254.000	CY	\$55.00000	\$13,970.00
0019	659E00500 SEEDING AND MULCHING, CLASS 1	2,285.000	SY	\$2.00000	\$4,570.00
0020	659E14000 REPAIR SEEDING AND MULCHING	114.000	SY	\$1.50000	\$171.00

<u>Line #</u>	<u>Item Number</u>	<u>Quantity</u>	<u>Units</u>	<u>Unit Price</u>	<u>Extension</u>
<u>Description</u>					
<u>Supplemental Description</u>					
0021	659E15000	114.000	SY	\$2.00000	\$228.00
INTER-SEEDING					
0022	659E20000	0.310	TON	\$1,600.00000	\$496.00
COMMERCIAL FERTILIZER					
0023	659E31000	0.470	ACRE	\$300.00000	\$141.00
LIME					
0024	659E35000	13.000	MGAL	\$15.00000	\$195.00
WATER					
Total for Group 0020:					\$19,771.00

Group 0040: DRAINAGE

0025	611E04400	444.000	FT	\$100.00000	\$44,400.00
12" CONDUIT, TYPE B					
0026	611E05900	5.000	FT	\$150.00000	\$750.00
15" CONDUIT, TYPE B					
0027	611E98471	2.000	EACH	\$2,500.00000	\$5,000.00
CATCH BASIN, NO. 2-2B, AS PER PLAN					
0028	611E98690	7.000	EACH	\$3,350.00000	\$23,450.00
CATCH BASIN, MISC.: <i>TYPE D CATCH BASIN</i>					
0029	611E98690	1.000	EACH	\$5,250.00000	\$5,250.00
CATCH BASIN, MISC.: <i>TYP R D (DOUBLE) CATCH BASIN</i>					
0030	611E99574	1.000	EACH	\$4,500.00000	\$4,500.00
MANHOLE, NO. 3					
0031	611E99654	14.000	EACH	\$800.00000	\$11,200.00
MANHOLE ADJUSTED TO GRADE					
Total for Group 0040:					\$94,550.00

Group 0050: PAVEMENT

0032	254E01000	14,449.000	SY	\$2.80000	\$40,457.20
PAVEMENT PLANING, ASPHALT CONCRETE <i>(VARIABLE DEPTH)</i>					
0033	301E46000	377.000	CY	\$320.00000	\$120,640.00
ASPHALT CONCRETE BASE, PG64-22					
0034	304E20000	384.000	CY	\$56.00000	\$21,504.00
AGGREGATE BASE					
0035	407E20000	1,301.000	GAL	\$4.25000	\$5,529.25
NON-TRACKING TACK COAT					

<u>Line #</u>	<u>Item Number</u>	<u>Quantity</u>	<u>Units</u>	<u>Unit Price</u>	<u>Extension</u>
<u>Description</u>					
<u>Supplemental Description</u>					
0036	441E50000	603.000	CY	\$195.00000	\$117,585.00
ASPHALT CONCRETE SURFACE COURSE, TYPE 1, (448), PG64-22					
0037	452E10011	282.000	SY	\$80.00000	\$22,560.00
6" NON-REINFORCED CONCRETE PAVEMENT, CLASS QC 1P, AS PER PLAN					
0038	608E52001	27.000	SF	\$30.00000	\$810.00
CURB RAMP, AS PER PLAN					
0039	609E24511	2,201.000	FT	\$24.00000	\$52,824.00
CURB, TYPE 4-C, AS PER PLAN					
0040	613E41200	114.000	CY	\$135.00000	\$15,390.00
LOW STRENGTH MORTAR BACKFILL					
0041	690E12150	470.000	GAL	\$28.00000	\$13,160.00
SPECIAL - ASPHALT REJUVENATING AGENT					

Total for Group 0050:\$410,459.45

Group 0060: WATER WORK

0042	638E10800	10.000	EACH	\$350.00000	\$3,500.00
VALVE BOX ADJUSTED TO GRADE					

Total for Group 0060:\$3,500.00

Group 0120: TRAFFIC CONTROL

0043	630E03100	232.000	FT	\$15.00000	\$3,480.00
GROUND MOUNTED SUPPORT, NO. 3 POST					
0044	630E80100	133.000	SF	\$24.00000	\$3,192.00
SIGN, FLAT SHEET					
0045	630E84900	13.000	EACH	\$45.00000	\$585.00
REMOVAL OF GROUND MOUNTED SIGN AND DISPOSAL					
0046	630E86002	7.000	EACH	\$45.00000	\$315.00
REMOVAL OF GROUND MOUNTED POST SUPPORT AND DISPOSAL					
0047	644E00104	0.780	MILE	\$3,800.00000	\$2,964.00
EDGE LINE, 6"					
0048	644E00300	0.940	MILE	\$5,500.00000	\$5,170.00
CENTER LINE					
0049	644E00400	765.000	FT	\$3.00000	\$2,295.00
CHANNELIZING LINE, 8"					
0050	644E00500	128.000	FT	\$7.25000	\$928.00

<u>Line #</u>	<u>Item Number</u>	<u>Quantity</u>	<u>Units</u>	<u>Unit Price</u>	<u>Extension</u>
<u>Description</u>					
<u>Supplemental Description</u>					

STOP LINE

0051	644E50300	96.000	FT	\$9.00000	\$864.00
PAVEMENT MARKING, MISC.: <i>CROSSWALK LINE, 24"</i>					
0052	644E00900	134.000	SF	\$4.00000	\$536.00
ISLAND MARKING					
0053	644E01110	1.000	EACH	\$800.00000	\$800.00
SCHOOL SYMBOL MARKING, 96"					
0054	644E01300	33.000	EACH	\$175.00000	\$5,775.00
LANE ARROW					
0055	644E50300	80.000	FT	\$7.25000	\$580.00
PAVEMENT MARKING, MISC.: <i>CROSSWALK LINE, 12"</i>					

Total for Group 0120:\$27,484.00

Group 0130: TRAFFIC SIGNALS

0056	632E26501	3.000	EACH	\$1,800.00000	\$5,400.00
DETECTOR LOOP, AS PER PLAN					

Total for Group 0130:\$5,400.00

Group 0230: INCIDENTALS

0057	614E11000	1.000	LS	\$35,000.00000	\$35,000.00
MAINTAINING TRAFFIC					
0058	619E16010	6.000	MNTH	\$1,850.00000	\$11,100.00
FIELD OFFICE, TYPE B					
0059	623E10000	1.000	LS	\$10,000.00000	\$10,000.00
CONSTRUCTION LAYOUT STAKES AND SURVEYING					
0060	624E10000	1.000	LS	\$20,000.00000	\$20,000.00
MOBILIZATION					

Total for Group 0230:\$76,100.00

A weighted useful life statement stamped/sealed and signed by a licensed professional engineer must be included with the project application.

This spreadsheet has formulas to make a weighted useful life calculation and is populated with an example for illustrative purposes. Items can be added to column a.

Spinning Road Phase 1

Weighted Useful Life & Design Service Capacity Calculations

Major Component	Cost (\$1,000)	Portion Repair / Replacement (%)	Repair / Replace Product	Useful Life (Years)	Useful Life Product
Full-depth road construction w/ drainage	465.594	100	46559.4	25	11639.85
Full-depth road construction w/o drainage				25	
Partial-depth road construction w/ drainage	214.3397	100	21433.97	15	3215.0955
Partial-depth road construction w/o drainage				15	
Sewers	146.3302	100	14633.02	40	5853.208
Water Lines	3.836	100	383.6	40	153.44
Bridge				75	
Pumps, Lift Stations				15	
Sidewalks				25	
Bike Facility				7	
Totals	830.0999		83009.99		20861.5935

Weighted Useful Life: 25.1 Years

Design Service Capacity (Project Application, Section 2.0):

Portion Repair / Replace 100 %
 Portion New / Expansion %

Mitchell J. Thobe
 Mitchell Thobe, P.E.

6/23/2022
 Date



OHIO PUBLIC WORKS COMMISSION DISTRICT 4

Round 2022-2023 Supplemental Questionnaire

Applicant: _____

Project Title: _____

Application Summary:

Briefly describe the project:

Other Factors

What other factors exist that make this project more important than other like projects?

Spinning Road Rehabilitation Phase 1 City of Riverside

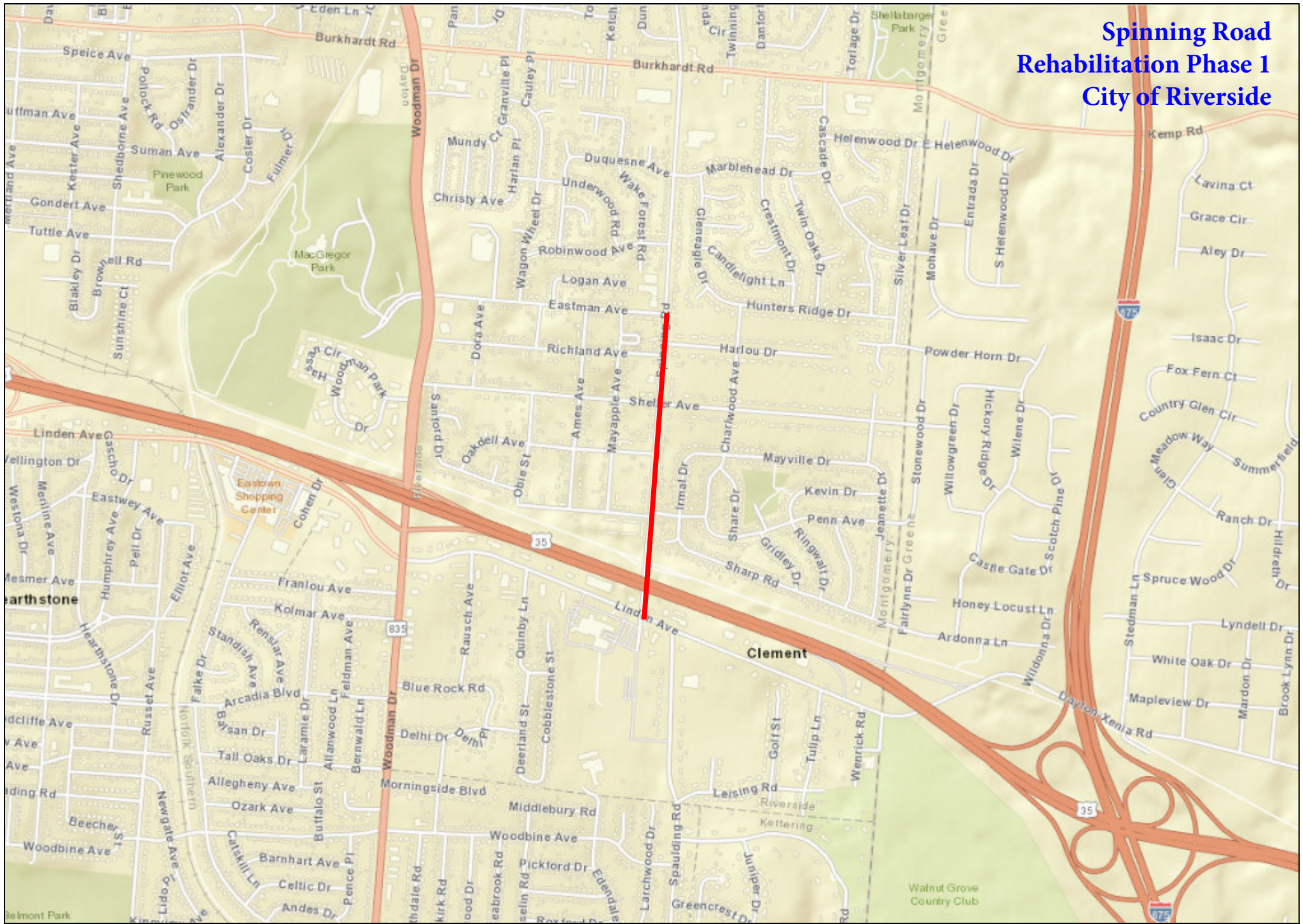



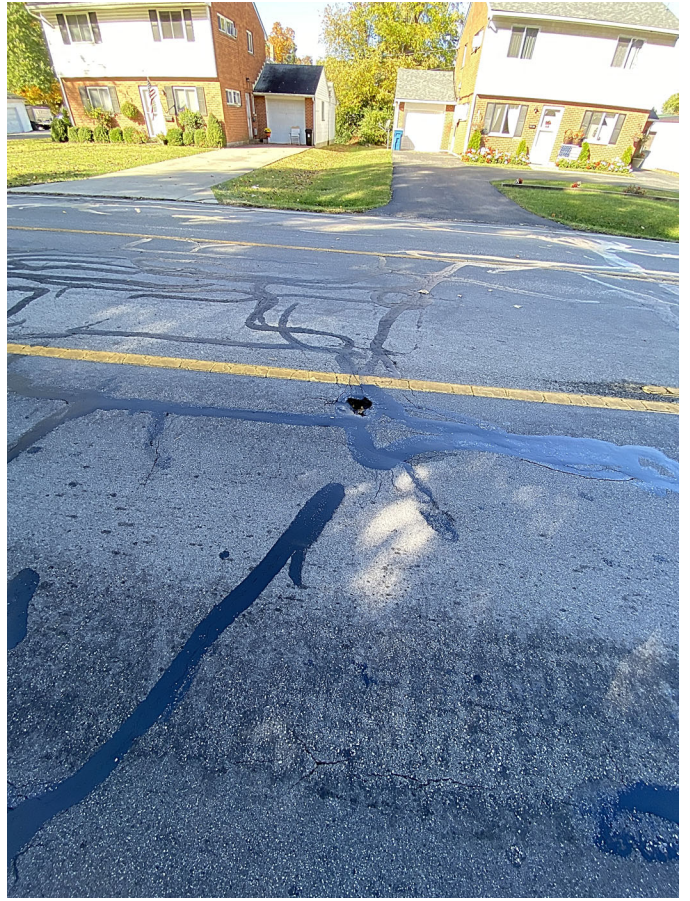





[List View](#)
[All DIRs](#)

Record	1	of 1	Goto Record	go
Location ID	9775798	MPO ID		
Type	SPOT	HPMS ID		
On NHS	No	On HPMS	No	
LRS ID	MMOTMR05407**C	LRS Loc Pt	0.1496874	
SF Group	Urban Minor Arterial (4);Collector(5-6);Local(7)	Route Type	MR	
AF Group	URBAN_MAJOR_COLLECTOR	Route	05407	
GF Group	URBAN_MAJOR_COLLECTOR	Active	Yes	
Class Dist Grp		Category	Local	
Seas Class Grp	Urban Minor Arterial (4);Collector(5-6);Local(7)			
WIM Group				
QC Group	Default			
Fnc't'l Class	5 - Major Collector	Milepost		
Located On	SPINNING RD			
Loc On Alias				
NORTH OF	LINDEN AVE			
More Detail				

Directions: **2-WAY** ?

Year	AADT	DHV-30	K %	D %	PA	BC	Src
2021	7,659 ³						Grown from 2020
2020	7,141 ³						Grown from 2019
2019	7,917 ³						Grown from 2018
2018	7,800						MVRPC

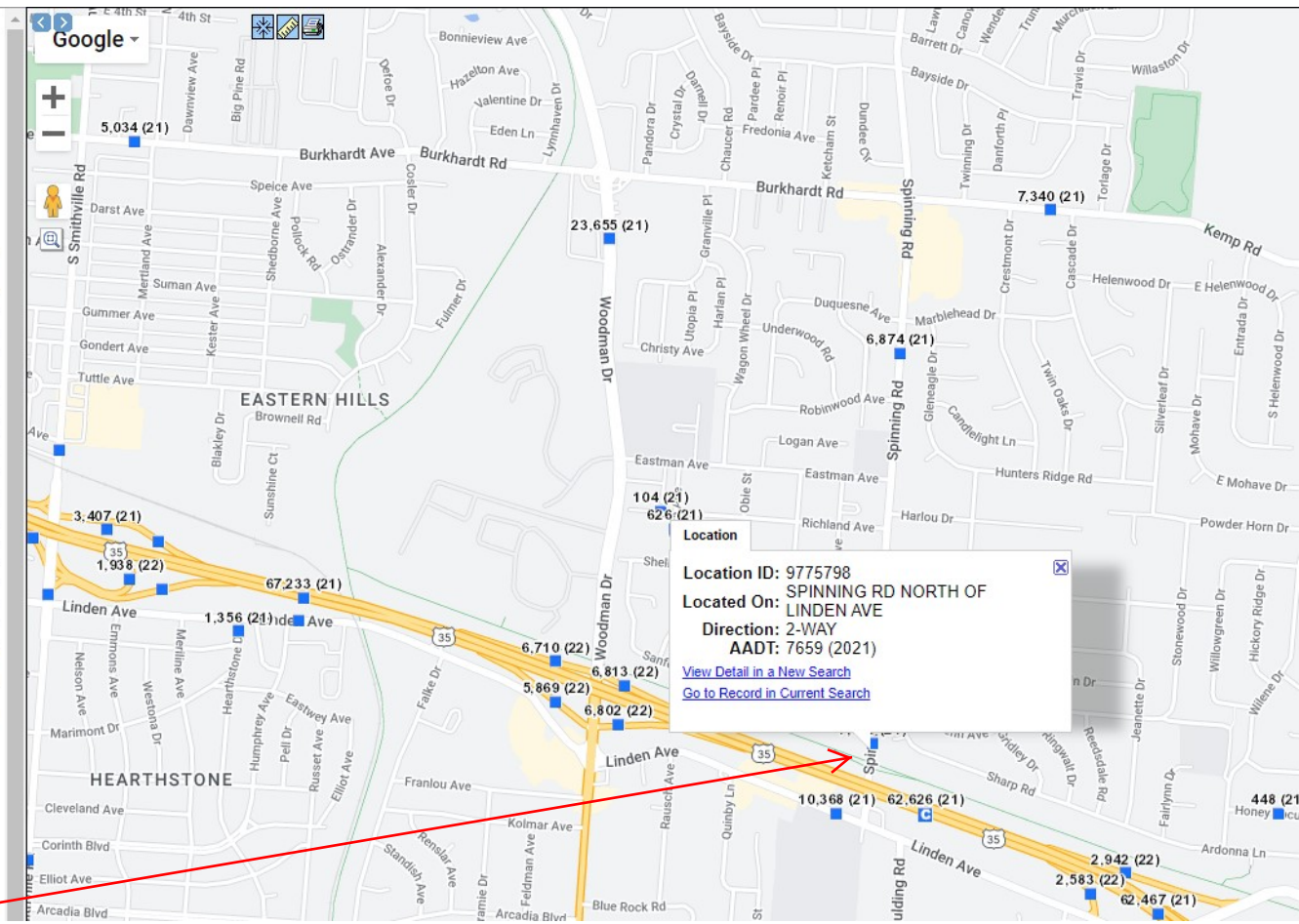

Location ID: 9775798
Located On: SPINNING RD NORTH OF LINDEN AVE
Direction: 2-WAY
AADT: 7659 (2021)
[View Detail in a New Search](#)
[Go to Record in Current Search](#)



MIAMI VALLEY

Regional Planning Commission

10 North Ludlow St., Suite 700
Dayton, Ohio 45402

t: 937.223.6323
f: 937.223.9750
TTY/TDD: 800.750.0750
www.mvrpc.org

March 09, 2020

Mr. C. Mark Carpenter
City Manager
City of Riverside
5200 Springfield Street
Suite 100
Riverside, Ohio 45431

Dear Mr. Carpenter;

Congratulations, on March 05, 2020 the MVRPC Board of Directors approved your request for regionally controlled funds as shown below and detailed on the attached project summary sheet(s).

- Spinning Road Resurfacing - \$277,388 STP

Pursuant to the Policies and Procedures for the STP and TA programs, approved projects must be fully programmed with ODOT and MVRPC within three months of the original approval.

This date must be met in order to maintain funding commitment to your locality. Please contact your ODOT District office to schedule a meeting to begin this process. At this meeting, a detailed project scope and a tentative project development schedule will be determined with the assistance of both ODOT District and MVRPC staff. Based upon this determination, a final funding year will be recommended for inclusion in the MVRPC Transportation Improvement Program (TIP).

It is important to note that ODOT has implemented a MPO funds management policy which restricts MVRPC's ability to carry over funding for the STP and TA programs from year to year. As such, when requesting a funding year please know, that it is imperative that your project meets the requested timeframe. MVRPC's ability to fund projects beyond the approved funding year is restricted by the state policy. This requires adherence to the agreed upon schedule to avoid loss of funding for your project.

Also please, be aware that all cost overruns realized at bid opening will be the sole responsibility of the project sponsor. Once approved, a project's scope cannot be changed without the Board's approval. The amount of funds available for reimbursement for a project will be capped at the approved amount shown in the summary. The matching federal funds will be reimbursed at the percentage shown in the summary.

All project sponsors must know and implement the U.S. Department of Transportation Standard Title VI Assurances and Nondiscrimination Provisions, which states "No person in the United States shall, on the grounds of race, color, national origin, sex, age, disability, low-income status, or limited English proficiency, be excluded from participation in, be denied the benefits of, or be otherwise subjected to discrimination under any program or activity, for which the Recipient receives Federal financial assistance from DOT, including FHWA".

Please note that these federal funds are being awarded by MVRPC as the administrator of the funds for the Federal Highway Administration (FHWA). **As such, it is MVRPC's intention to be fully recognized as the provider of the funds as described above. Please make sure that any announcements, publications, press releases, etc. state that these federal funds are being provided through MVRPC. Also, in an effort to inform the public more about what kinds of services MVRPC provides to our member jurisdictions, we are suggesting that if project sponsors are already intending to provide and install some temporary project signage at the construction site during the duration of the project, that MVRPC's logo be included.**

If you have any questions concerning the attached material, please feel free to call Brad Daniel, 937-223-6323.

Sincerely,



Brian O. Martin, AICP
Executive Director

Cc: Kathy Bartlett
Ben Wiltheiss, ODOT D-7