

OPWC DISTRICT 4 INTEGRATING COMMITTEE  
2022/2023 APPLICATION SUMMARY

10

SUBDIVISION: Brookville CONTACT PERSON: Sonja Keaton  
PROJECT NAME: N. Wolf Creek Street Waterline Replacement

CRITERIA		RESPONSE			
	Project Type	<b>Water Supply</b>			
	General Project Summary	<b>Replacement of an existing 4,225 feet of four-inch and six-inch unlined cast iron water main from Western Avenue to Arlington Road, with 4,500 feet of eight-inch DIP CL-51 water main including valves, 11 fire hydrants, 1" water services, storm and street repairs and restoration.</b>			
1.	Priority Project?	<b>No</b>			
2.	Total Project Cost	<b>\$1,472,646</b>			
	Funding Requested SCIP	<b>\$1,472,646 ( \$368,162 Grant / \$1,104,484 Loan )</b>			
	Funding Requested LTIP	<b>n/a</b>			
	New/ Expansion	<b>\$0</b>			
3.	Type of Request	<b>25% Grant / 75% Loan</b>			
4.	Local Match SCIP	<b>\$1,104,484</b>	<b>75%</b>		
	Local Match LTIP	<b>n/a</b>			
5.	Economic Health	<b>4</b>			
6.	Infrastructure Age	<b>62 years</b>			
7.	Generation of Revenue	<b>None</b>			
8.	Additional Funding	<b>None</b>			
9.	Readiness of Project	<b>Ready to Proceed</b>			
10.	Health & Safety - Category	<b>Water line</b>			
	Response	<b>1 water main break per 1,000 LF. Replace 4" and 6" waterlines with 8" to increase capacity.</b>			
11.	Addresses District Needs	System Users	<b>97</b>	Avg. Daily Traffic	
		Acres Drained		Project in Multiple Communities?	<b>No</b>
		Percent of Community Served?			<b>25 to 40%</b>
12.	Economic development	<b>None</b>			
	# jobs being created				
	# jobs retained				
13.	Relieves Traffic Congestion Responds to Growth	<b>n/a</b>			<i>LTIP only Criteria</i>
14.	Weighted Useful Life	<b>36 years</b>			
15.	Engineering as % of Construction	<b>9%</b>			
16.	Other Factors	<b>See attached</b>			
COMMENTS					

**1.0 Project Financial Information (All Costs Rounded to Nearest Dollar)**

**1.1 Project Estimated Costs**

**Engineering Services**

Preliminary / Final Design:	<u>100,000</u>	.00	
Construction Administration:	<u>10,000</u>	.00	
<b>Total Engineering Services:</b>	a.) <u>110,000</u>	.00	<u>8.9</u> %
Right of Way:	b.) <u>0</u>	.00	
Construction:	c.) <u>1,237,860</u>	.00	
Permits, Advertising, Legal:	e.) <u>1,000</u>	.00	
Construction Contingencies:	f.) <u>123,786</u>	.00	
<b>Total Estimated Costs:</b>	g.) <u>1,472,646</u>	.00	

**1.2 Project Financial Resources**

**Local Resources**

Local In-Kind or Force Account:	a.) <u>0</u>	.00	
Local Revenues:	b.) <u>0</u>	.00	
Other Public Revenues:			
Local / ODOT - Let: _____	d.) <u>0</u>	.00	
ODOT PID: _____			
OEPA / OWDA:	e.) <u>0</u>	.00	
CDBG:	f.) _____	.00	
Other: _____	g.) <u>0</u>	.00	
<b>Subtotal Local Resources:</b>	i.) <u>0</u>	.00	<u>0</u> %

**OPWC Funds (Check all requested and enter Amount)**

Grant: <u>25</u> % of OPWC Funds	j.) <u>368,162</u>	.00	
Loan: <u>75</u> % of OPWC Funds	k.) <u>1,104,484</u>	.00	<u>30</u> yrs
Loan Assistance / Credit Enhancement:	l.) <u>0</u>	.00	
<b>Subtotal OPWC Funds:</b>	m.) <u>1,472,646</u>	.00	<u>100</u> %
<b>Total Financial Resources:</b>	n.) <u>1,472,646</u>	.00	<u>100</u> %

# OHIO PUBLIC WORKS COMMISSION DISTRICT 4

## Round 2022-2023 Supplemental Questionnaire

---

**Applicant:** \_\_\_\_\_

**Project Title:** \_\_\_\_\_

### Application Summary:

**Briefly describe the project:**

## Other Factors

What other factors exist that make this project more important than other like projects?

COLOR	CLASS	AVAILABLE FLOW @ 20 psi residual
BLUE	AA	1500 GPM or more
GREEN	A	1000-1499 GPM
ORANGE	B	500-999 GPM
RED	C	Below 500 GPM

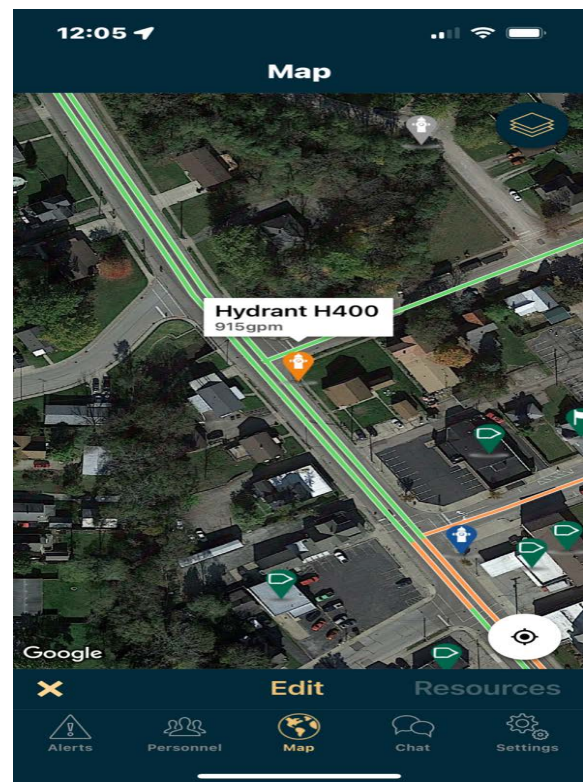
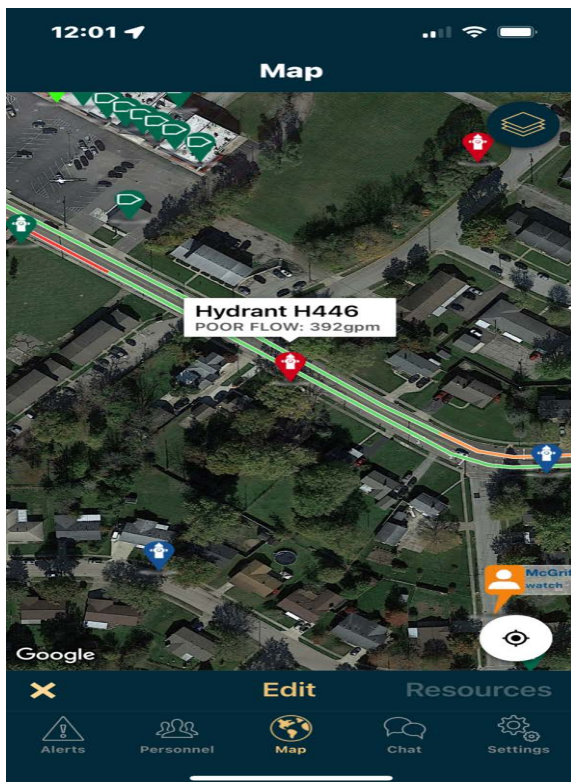

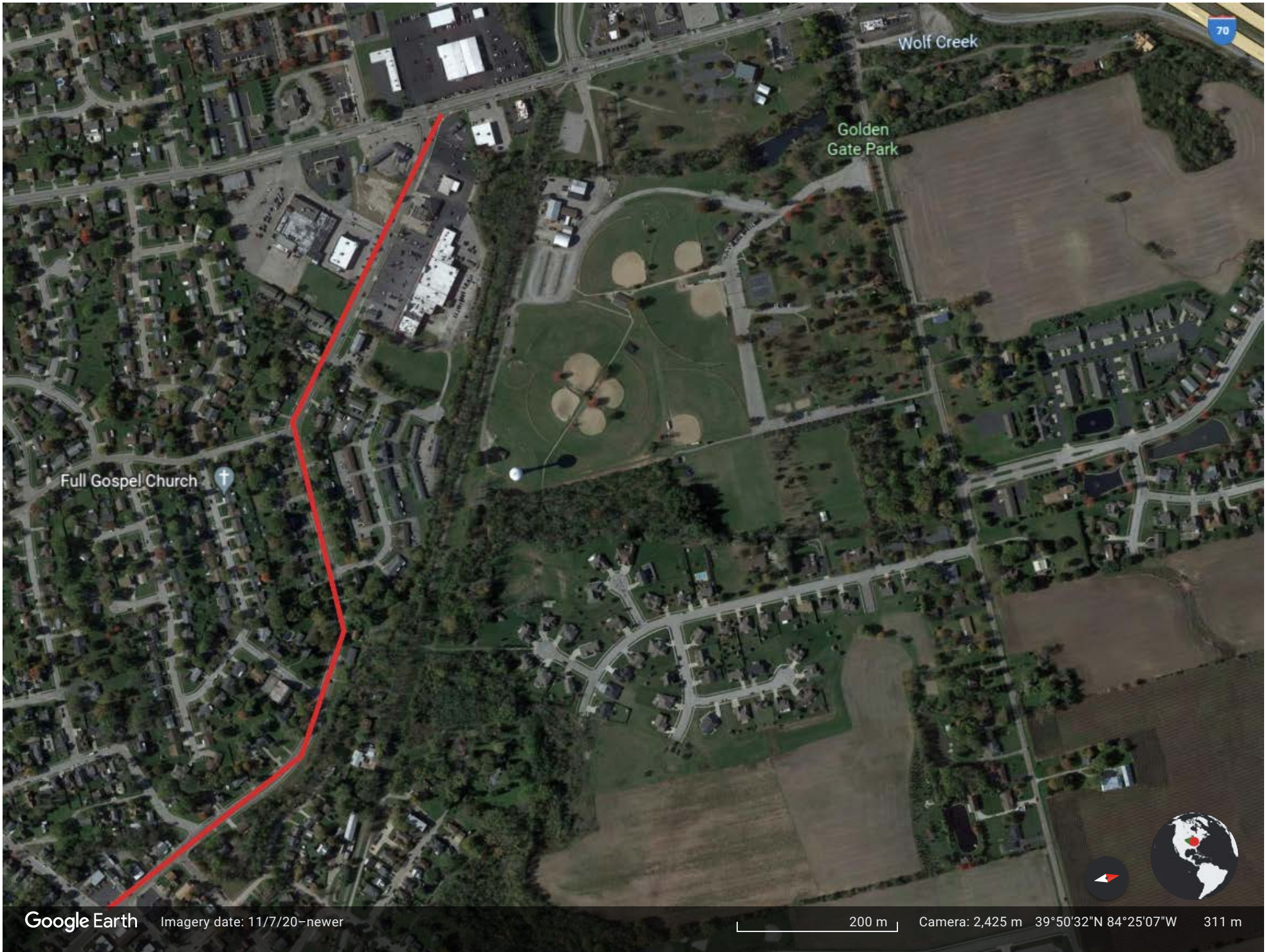

Google Earth

Imagery date: 11/7/20-newer

200 m

Camera: 2,425 m 39°50'32"N 84°25'07"W 311 m

Vicinity Map - N. Wolf Creek Street Waterline Replacement Project